SCORE CARD

HOLE	1	2	3	4	5	6	7	8	9	Front
DISTANCE White	206	212	330	333	150	261	471	660	255	2878
Blue/Gold	206/282	212/257	827/1007	333/525	150/209	261/300	357/471	1002/1212	255/301	3603/4564
ELEVATION White	+5	+3	-7	0	+6	-21	+24	-12	-4	
Blue/Gold	+5/+7	+3/+4	-8/-8	0/0	+6/+6	-21/-21	+17/+24	-6/+12	-4/+6	
EFFECTIVE LENGTH White	221	221	309	333	168	261	543	621	243	2920
Blue/Gold	221/303	221/269	803/983	333 /525	168/227	198/237	408/543	984/1248	243/319	3579/4654
PAR White	3	3	3	3	3	3	4	5	3	30
Blue/Gold	3	3	5	3	2	3	3	6	3	31

HOLE	10	11	12	13	14	15	16	17	18	Back	Total
DISTANCE White	241	454	300	360	314	410	205	187	742	3213	6091
Blue/Gold	241/262	454/558	300/407	777/901	314/379	410/460	205/301	187/231	742/780	3630/4279	7233/8843
ELEVATION White	-10	-19	+17	+2	-1	-5	+3	-4	+20		
Blue/Gold	-10/-10	-19/-12	+17/+14	+4/+9	-1/-1	-5/-11	+3/+3	-4/-6	+20/+19		
EFFECTIVE LENGTH White	211	397	351	366	311	395	214	175	802	3222	6142
Blue/Gold	211/232	397/522	351/449	789 /928	311/376	395/427	214/310	175/213	802/837	3645/4294	7224/8949
PAR White	3	4	3	3	3	4	3	3	6	32	62
Blue/Gold	3	3	3	5	3	4	3	2	5	31	62

the SPRINGWOOD PLAYERS' COURSE
@ Burlington Springwood Park

established 2013
designed by:
B.N.Sharpe
C.N.Rhoades

The Springwood Players' Course is designated as a White/Blue/Gold layout.

White shares the tees with Blue on most holes, often with different par rating.
White shares the tee with Gold on Hole 7, with different par rating.
White has its own tees on Holes 3, 8 and 13.

Because this course shares the park with other activities, with some holes in close proximity to those other activities' areas, players should use the tees appropriate to their skill level, being mindful of participants on the athletic fields, pedestrian and vehicular traffic on the walking/running track, roadways and parking areas and users of the picnic shelter's open lawn.

To reiterate the most important generally accepted rules of disc golf, as posted on the sign at Hole 1:

- Yield to other park patrons, pedestrian and vehicular.
- Landing in or beyond paved walkways, roadways and parking areas is OB.
- DO NOT LITTER! Trash and recycling receptacles are located around the park. Any trash that might give anyone opportunity to speak ill of our sport and its players should be packed out!

And the first and foremost generally accepted rule: HAVE SOME FUN! ENJOY!

RULES SPECIFICALLY FOR THIS COURSE AND PARK:

'Mow lines' where different grades of grasses meet, on the left sides of Holes 3, 13 and 14, alongside the athletic fields and Hole 8, alongside the shelter's open lawn are Out of Bounds.

Fences: Athletic field fences on the left sides of Holes 3, 4, 11, 12 and 13 are IOB (Irretrievably Out of Bounds) when there is a ball game, soccer or lacrosse match in progress. Discs may only be recovered if returned by a participant on the field. Private property fences on the right sides of Holes 12, 13, 14, 15, 16, and 17 are IOB at all times. Discs may only be recovered if returned by a resident of the property. Damaging or traversing these fences would be a criminal act and may warrant prosecution and/or eviction/banishment from the park. ***Be a good neighbor to the park's neighbors.***

Mando's: All athletic field scoreboards and light poles on Holes 3, 4, 11, 12 and 13 are mandatory to the right. There are also signed mandatory trees on Holes 4, 8 and 18.

Scorecard text and art produced by Chuck Rhoades of Rhoades Graphic Services.

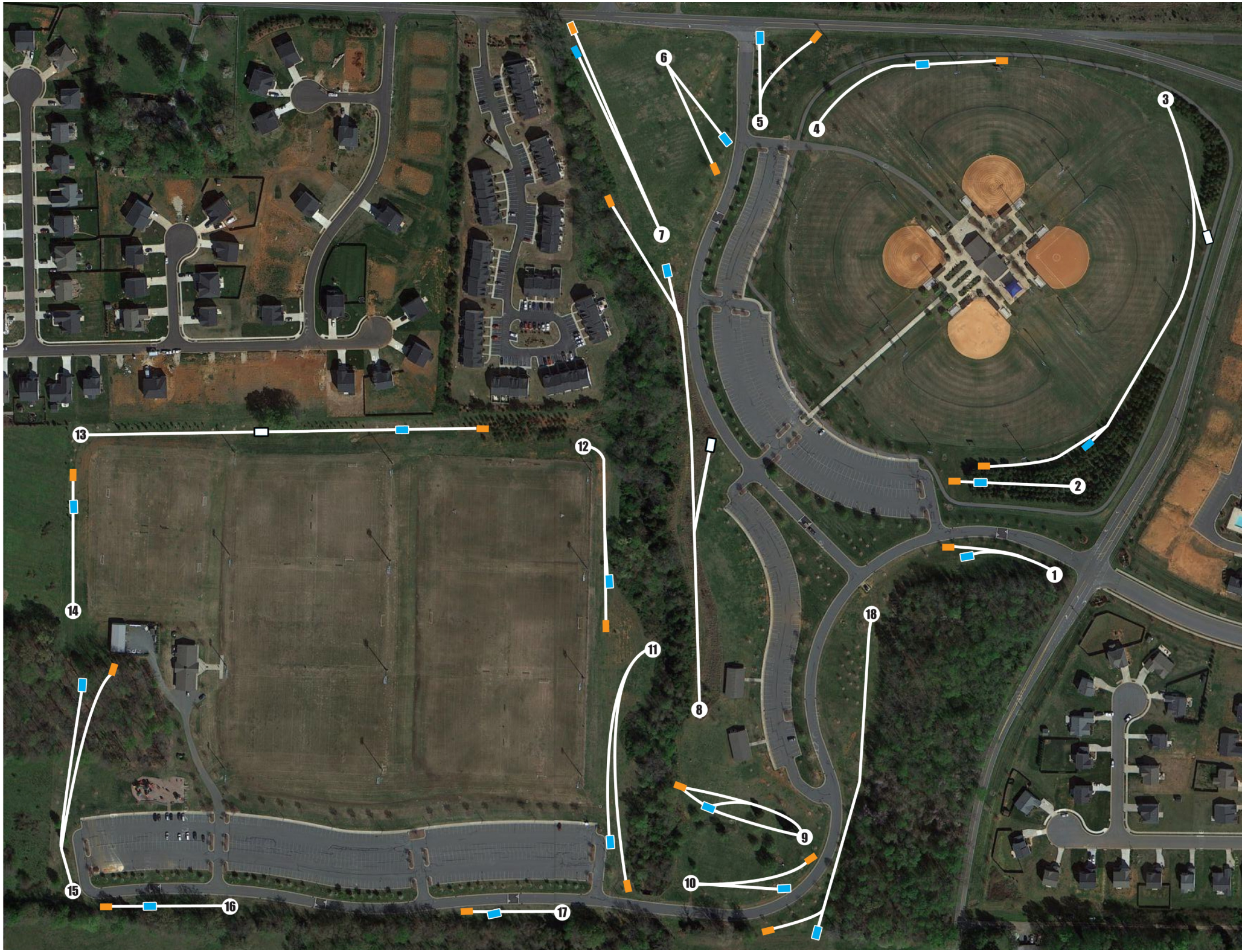
1
2
3
4
5
6
7
8
9
10
11
12
13
14
15
16
17
18